

INDEX

Schedule Index	2
Closing Dates for Entries	3
Show Committee	4
Office Hours	5
Admission Fees	6
Eyre Peninsula Show Dates	7
Royal Show Trophy Score Sheet	9
Rules	10 – 11
Entry Forms General	30 -- 31

SECTIONS

B	Show Pigeons	13 – 16
C	Cookery	20 – 22
D	Poultry	17 – 19
E	Handspinning and Weaving	24 – 25
G	Scrapbooking and Papercraft	26 -- 27
H	Crafts and Hobbies	28 – 29
J	Jams, Preserves and Eggs	32 - 33
K	Home Brew	34
L	Preschool Crafts and Hobbies	35 - 36
M	Junior Crafts and Hobbies	37 – 39
N	Needlework and Dressmaking	40 – 41
P	Photography	42 – 43
R	Arranged and Cut Flowers	44 – 45
S	Vegetables and Fruit	46 – 47
T	Children's Garden	48
U	Pot Plants	50 – 51
V	Art	52 – 53
W	Woolcraft	54 – 55
	Decorated Wheelbarrow Competition	47
	Scarecrow Competition	39

CLOSING DATES FOR ENTRIES		Section	Date
B	Show Pigeons.....		Sunday Aug 9
C	Cookery		Sunday Aug 9
D	Poultry		Sunday Aug 9
E	Handspinning and Weaving		Sunday Aug 9
G	Scrapbooking and Papercraft		Sunday Aug 9
H	Crafts and Hobbies		Sunday Aug 9
J	Jams, Preserves and Eggs.....		Sunday Aug 9
K	Home Brew		Sunday Aug 9
L	Preschool Crafts and Hobbies		Sunday Aug 9
M	Junior Crafts and Hobbies		Sunday Aug 9
N	Needlework and Dressmaking		Sunday Aug 9
P	Photography		Sunday Aug 9
R	Arranged and Cut Flowers	Wednesday Aug 12	
S	Vegetables and Fruit	Wednesday Aug 12	
T	Children's Garden	Wednesday Aug 12	
U	Pot Plants	Wednesday Aug 12	
V	Art	Sunday Aug 9	
W	Woolcraft	Sunday Aug 9	
	Decorated Wheelbarrow Competition	Wednesday Aug 12	
	Scarecrow Competition	Sunday Aug 9	

~THANK YOU~

The Whyalla Show Society wishes to extend our sincere thanks and appreciation to all our sponsors for their support with the 2025 show.

Corporation of City of Whyalla	L & H
Channel Seven	Blackwoods
Coates Hire	Aquest Electrical
Signarama	Why Day
Radio 5AU & Magic 105.9	Veolia
Showman's Guild	Bensons Showbags
SANTOS	Golding
Onesteel	Sheill Party Hire
Harcourt Phillis	Apache Paint & Print
Onsite Hire	Whyalla Feed Supplies

WHYALLA SHOW SOCIETY INC

COMMITTEE and LIFE MEMBERS

PRESIDENT: Tamy Pond

VICE PRESIDENT: David McGregor

ADMIN OFFICER: Lauren Griffin

IT and MEDIA OFFICER: Stacey Brougham

HEAD CONVENER: Lee Bristow

TREASURER: Ananya Singh

COMMITTEE:

Robyn Bolt, Kevin Gale, Jo Jones, Vince Wheeler, Mick Hurle,
Mark Coffey, Chris Clothier,

LIFE MEMBERS

1977 Heading R (Dec), Hughes J (Dec)
1978 Ekblom A Mrs (Dec)
1979 Dix A (Dec), Jenkins W (Dec), Leahy M, Mortimer R, Nicolson J (Dec)
1980 Gale M Mrs (Dec), Mills D (Dec), Nicolson G (Dec)
1981 Cruse G Mrs, Harrison D Mrs (Dec), Rau L (Dec)
1982 Jacobs A (Dec), Lerc L Mrs (Dec)
1984 Fitzgerald D (Dec)
1985 Mills G, Rohrlach K (Dec)
1986 McLean F (Dec), Wake F Mrs (Dec)
1988 Drewitt I
1989 Gale K (Dec)
1990 Aubert A Mrs (Dec)
1992 Hannan H Mrs, Holmes P, McGuinness L Mrs (Dec)
1994 Blieschke M Mrs (Dec), Morris W (Dec), Raymond I Mrs (Dec)
1995 Manley M Mrs, Holmes M Mrs
1996 Dennis M
1997 Barnes C Mrs, Cameron G
1998 Hurrell E Mrs (Dec), Redford H Mrs, Redford W, Stone P
2000 Rhind J (Dec), Santucci R
2001 Brine J Mrs
2002 Manley P (Dec)
2006 Drewitt V Mrs, Eades A, Wheeler V
2007 Head M Mrs, Head K
2011 Noble A Mrs, Dunn T Mrs
2012 Pitman G Mrs, Pitman D (Dec)
2015 Green N Mrs
2020 Pond T Ms, Quinn M Miss

SHOW OFFICE HOURS

Ph: 0421 161 071

President: - whyallashowp@outlook.com

June		Traders by appointment only	
July		Wednesday, & Thursday	12pm - 5.30pm
August		Wednesday, Thursday & Friday	12pm - 5.30pm
	8 th & 9 th	Saturday & Sunday	10am – 5:30pm
	15 th & 16 th	SHOW WEEKEND HOURS	Sat 10am – 10pm
	17 th & 18 th	Monday & Tuesday	Sun 10am – 3pm
			10am – 3pm

Westland Shopping Centre

Tickets sold and entries accepted:	Thursday 23th July	10am – 5pm
Ticket sold and entries accepted:	Friday 31st July	10am – 5pm
Tickets sold only	Saturday 1st August	12pm – 3pm

The Whyalla Show Volunteers work hard to bring as much free entertainment to the community as possible each show.

Don't forget to visit the animal nursery, and see what entertainment is on offer on the ovals.

Don't forget about the show-stopping Fireworks at 8PM, Saturday night!



~Admission Fees~

MEMBERSHIP: Subscription of **\$30.00** entitles one adult and voting rights at the AGM. Membership can be purchased at the Show Office, Jubilee Park, during office hours or at Westland on Thursday 23th July and Saturday 25th July. Child weekend passes available when purchasing adult Membership only. Child weekend passes start a \$12 for a single child, \$20 for two children, and \$30 for three children.

Only available until 31st July

Pre-Show Ticket Prices:t

ADULTS:	Saturday \$20.00	Sunday \$10.00
CHILDREN: 5 – 15 Years	Saturday \$10.00	Sunday \$5.00
CONCESSIONS:	Saturday \$10.00	Sunday \$5.00

Aged, Veteran Affairs, Invalid & Disability on show of card
Children 4 years and under no charge

Please note tickets can be purchased online or from our volunteers at Jubilee Park during office hours.

Anyone with a companion card can purchase a free ticket through the office if accompanying someone in need of assistance.

NO PASS OUTS

GATE PRICES (CARD ONLY)

ADULTS:	Saturday \$40.00	Sunday \$20.00
CHILDREN: 5 – 15 Years	Saturday \$20.00	Sunday \$10.00
CONCESSIONS:	Saturday \$30.00	Sunday \$15.00

NO CASH WILL BE ACCEPTED AT THE GATE!



INFORMATION

Eyre Peninsula Shows Assoc. Office Bearers & Show Dates

President: Tamy Pond **Mob:** 0421 161 071

Email: whyallashowp@outlook.com

Secretary: Stacey Leech **Mob:** 0428 656 864

Email: yallundaflatshow@gmail.com

Life Members: Peter Hughes, Janet King and Greg DuBois

<p><u>Whyalla: August 15th & 16th 2026</u> President: Tamy Pond Mob: 0421 161 071 Email: whyallashowp@outlook.com Secretary: Stacey Brougham PH: 0421 161 071 Email: whyallashowit@outlook.com</p>	<p><u>Port Lincoln: August 9th 2026</u> President: Semi Skoljarev Mob: 0428 837 221 Email: info@portlincolnshow.com.au Secretary: Michelle Baldwin Mob: 0427 404 516 Email: info@portlincolnshow.com.au</p>
<p><u>Kimba: September 26th 2026</u> President: Rebecca Clifford Mob: 0474 217 161 Email: president@kimbashow.com.au Secretary: Keith Kearney Mob: 0400 468 601 Email: secretary@kimbashow.com.au</p>	<p><u>Wudinna: September 19th 2026</u> President: Kylie Bartly Mob: 0458 802 040 Email: gregdubois@bigpond.com Secretary: Mel Crosby Mob: 0428 420 495 Email: wudinnashowsecretary@gmail.com</p>
<p><u>Yallunda Flat: October 5th 2026</u> President: Campbell Lawrie Mob: Email: rambo1@skymesh.com.au Secretary: Stacey Leech Mob: 0428 656 864 Email: yallundaflatshow@gmail.com</p>	<p><u>Cummins: October 10th 2026</u> President: Michael Traeger Mob: 0409 003 025 Email: cumminsahs@gmail.com Secretary: Kerry Eagle Mob: 0409 003 025 Email: cumminsahs@gmail.com</p>
<p><u>Cleve: October 17th 2026</u> President: Sid Nicholls Mob: 0407 462 189 Email: clareaghsoc@gmail.com Secretary: Janet Crosby Mob: 0451 678 825 Email: janetcrosby15@outlook.com</p>	

Dates and contact details sourced from SA Country Shows website, June 2026.

Royal Adelaide Show Dates Saturday 5th September to Sunday 13th September 2026

PLANNING FOR A PERFECT FAMILY DAY

Everyone in the family looks forward to the perfect day at the show. Careful planning can help avoid any frustrations or anxieties such as lost children.

Helpful hints to remember include:

- There are **NO ATM FACILITIES** at Jubilee Park - take enough money with you.
- There are **NO PASSOUTS** from the showground
- Become a member, buy a **membership ticket** before 31st July and you will be able to come and go as many times as you want. Bring your children to all the entertainment and fireworks on Saturday and then come back Sunday without having to pay again.
- When you arrive at Jubilee Park **show the children how to locate the SHOW OFFICE** so that in the event of them becoming separated from you they know where to go for help.
- Take care with money and valuables – a **LOST AND FOUND** service operates from the show office.
- Take full advantage of the **free entertainment** provided



~BABY FACILITIES~

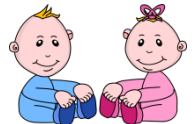

A baby feeding and change area is available in the Ekblom Pavilion opposite the Entertainment area

Royal Adelaide Show

EXHIBITOR TROPHY SCORE SHEET 2026

For points to be eligible for Royal and Trophies, **this form** must be completed by the exhibitor and forwarded to the Secretary of the Show where points were gained, **within fourteen (14) days** of show date.

Section applicable for points at the Royal Adelaide Show: **Handy crafts and Hobbies**

Following details to be printed clearly to be eligible

EXHIBITOR

ADDRESS

SHOW ATTENDED

Sign

Phone Number

Senior exhibitor must compete at minimum of two shows to be eligible

Junior exhibitor must compete at minimum of two shows to be eligible

Junior exhibitor to be under 17 years of age as at 1st November **2024**

1st Prize = 3 points

2nd Prize = 2 points

3rd Prize = 1 point

TROPHY	SECTION NAME	1 ST	2 nd	3 rd	Cham p	Reserv e	Attend	TOTA L

Show Society:

Date:

Secretary

These results to be sent to the show where the points were obtained & then will be forwarded to EPSA President

RULES

GENERAL

1. All motorists must place their cars in the space allocated to them by parking officials, or as signs direct. Vehicles not parked in the correct place may be reported to police.
2. The Whyalla Show Society will not be responsible for any accidents or mishaps that may occur on the grounds throughout the duration of the show.
3. Any person found damaging or stealing any exhibits or property will be prosecuted.
4. **Dogs** are not permitted on the grounds unless special arrangements are made with the show secretary.
5. **Alcohol** cannot be consumed anywhere on the show grounds during show hours. Anyone found with alcohol will be asked to leave the grounds.

EXHIBITORS RULES

PAVILIONS/STADIUM

1. Closing date for all entries is listed on page 3 and will be strictly adhered to.
2. You must use a separate entry form, for each person, for each section.
3. Sections **may** include up to **three levels** and these will be:
Beginner / Novice (convener may use either word)
This is a person that has not won more than 3 first prizes in that class at a show.
Intermediate / Hobbyist (convener may use either word)
This is a person who is experienced in their field, includes those who have won three first prizes as a beginner / novice in that class.
Open / Professional (convener may use either word)
A person who teaches or sells products i.e. has a monetary gain from their craft or hobby or a person who has won three first prizes in the intermediate / hobbyist level.
4. Any queries should be referred to the respective convener.
5. **All exhibits must be the exhibitor's own work** unless otherwise specified.
6. If an exhibit is entered in the wrong class, the section convener has the right to relocate to the correct class.
7. Exhibitors must write description on cards **as listed in book**.
8. **Junior exhibitors – 16 years and under** – must state age on card and entry forms.
9. All entries in main stadium to be staged at times stated, unless prior permission is received from the section convener.
10. Exhibits arriving after staging times have been closed may, by permission of the convener, be exhibited, but **NOT judged** for competition.
11. The judges are empowered to award a prize, whether there are one or more exhibits, providing they deem the exhibit worthy.
12. A judge may award a second prize in lieu of first or third prize in lieu of second.
13. **Protests**, in writing, and accompanied by a deposit of \$30, must be lodged with the Secretary before 3pm Saturday. Deposit to be forfeited if the protest is not upheld. Any prize may be withheld in consequence of a protest, and shall be dealt with by the committee, whose decision shall be final.

Exhibitors Rules – continued

14. **Entries must be collected between 3pm and 4pm Sunday. The Stadium and Hughes Pavilion are closed between 2pm and 3pm to prepare for removal of exhibits and will be in lockdown – no one can enter during these times.**
No exhibit is to be removed **before 3pm** on the last day of the show unless special permission obtained. No exhibits to be removed without knowledge of the section convener, and showing of receipt card. This will be strictly enforced.
15. Prizes in each section, can be collected from the section convener between 3pm and 4pm on Sunday.
16. **IT IS UP TO THE EXHIBITOR TO COLLECT THEIR EXHIBITS. NO EXHIBITS WILL BE HELD AFTER THE SHOW CLOSING ON SUNDAY.**
17. **PRIZES** not collected on show day is to be collected from the Show Society Office **Monday 17th and Tuesday 18th August** between 10am and 3pm, after which **all unclaimed** prizes will be forfeited to the Society funds.
18. Every possible care will be taken of exhibits, but the Society will not be responsible for any damage or loss that may occur.
19. Any exhibitor giving false information about their exhibit with the intention of deceiving or defrauding the Society shall be banned from exhibiting, and particulars of the case recorded in the Society's proceedings.
20. Any exhibit entered for competition deemed to be offensive in any way, or liable to cause injury to exhibitors or the public, shall be removed, if considered necessary by the Secretary or President.
21. Any exhibitor found interfering in any way with prize cards shall forfeit all prizes awarded to them.
22. No exhibit is eligible for a prize in more than one class
23. Any exhibitor or attendant with an exhibit, or person giving annoyance to the Judge, making use of abusive language to the Committee or Secretary, shall be liable to have his/her exhibit disqualified and removed from the Showground.
24. Previous prize-winning entries from either 2024 or 2025 shows are not eligible. (Section B, D & U exempt).

DEFINITIONS

MOST OUTSTANDING: This is chosen from all of the 1st places awarded in the selected classes.

MOST SUCCESSFUL EXHIBITOR: The exhibitor who receives the highest score for their combined placed entries. Points are allocated as follows: First – 5 points, Second – 3 points, Third – 1 point

AWARD OF MERIT: To be given to the exhibit not placed when the judge has difficulty choosing between 2 entries

THE WHYALLA SHOW SOCIETY INC.

**** THANK YOU ****

The Whyalla Show Society wishes to thank all the section conveners and the following stewards and judges for their help with the 2025 show.

Animal Nursery	Vince Wheeler, Mick Hurle,
Art	Dani-Lee Bristow, Katherine Carr, Jackie Carr, May Walker-Jefferys
Cake Decorating	
Cookery	Wendy Siegmann, Lisa Siegmann, Ann Brown, Michelle Head, Gayle Maslin, Ann Fargher, Nathan & Kate Head
Crafts & Hobbies	Lee Bristow, Robyn Bolt, Dani-Lee Bristow, Katherine Carr, Mark Coffey, Alicia Wilson,
Garden Section	Grant Hamilton, Mick Hurle, Jordan Baker, Dawn Green, Bob Rankin
Handspinning & Weaving	Louise Thomson, Marilyn Lainio, Jackie Niemann, Dianne Turner
Home Brew	Michael Simpfendorfer, Steve Hill, Stephen Raymond, Craig McCormick, Darren Bergmann
Jams, Preserves and Eggs	Chris Clothier, Shari Collins, David McGregor
Junior Crafts & Hobbies	Shari Collins, Krystal Collins
Needlework & Dressmaking	Des Byrne, Anne Brown, Coralie Ashman, Lynette Collins, Karen Nichols, Colleen Pattingale
Photography	Jackie Golding, Makaelah White, Blair Brownlow, Deborah Dawson, Henry Van Koden, Karen Bilney, Betty Nottle
Pigeons	Bill Gosling, Kym Mardon, Graham Marsland, David August, Ray Gotsky
Poultry	Michael Lanyon, Dylan Lanyon, Steven Hayes
Preschool Crafts & Hobbies	Shari Collins, Matilda Heneker, Peter Thomas, Karen Sultan
Schools	Lauren Griffin, Robert Richardson
Scrapbooking & Papercraft	Lee Bristow, Robyn Bolt, Alicia Wilson, Katherine Carr
Woolcraft	Pat Gale, Kevin Gale, Jackie Niemann

SECTION B – SHOW PIGEONS

CONVENER: Michael Lanyon

M: 0402 326 361

CLOSING DATES FOR ENTRIES:

Sunday 9th August

**Birds accepted between 1pm to 6pm Friday 14th and 7am to 8.45am Saturday 15th
BIRDS MUST BE PENNED by 8.45am Saturday AND MUST NOT BE REMOVED
BEFORE 4.30pm on the day except by permission of the Convener.**

ENTRY FEE: FREE

EXHIBITORS TO READ RULES ON PAGES 10 & 11.

CONDITIONS OF ENTRY:

- All birds must be rung with a ring issued by a recognized club. No marker rings
- Young birds may be entered in open classes but will then not be eligible for young bird awards.
- Exhibitors concerned about security are free to seal their exhibits after judging.
- Judging to commence at 9.00am
- If possible, birds should be on display for both days of show.

BREED	Class Description	OC	OH	YC	YH
Showpen Homer	Blue / Black Cheq	1	11	21	31
Showpen Homer	Red / Red Cheq	2	12	22	32
Showpen Homer	Blue Barred	3	13	23	33
Showpen Homer	Mealy	4	14	24	34
Showpen Homer	Grizzle	5	15	25	35
Showpen Homer	Pied	6	16	26	36
Showpen Homer	White	7	17	27	37
Showpen Homer	Yellow/Yellow Bar	8	18	28	38
Showpen Homer	AOC	9	19	29	39
Showpen Homer	Best Old Cock - Ribbon				
	Best Old Hen - Ribbon				
	Best Young Cock – Ribbon				
	Best Young Hen - Ribbon				
	CHAMPION – Rosette				
Gazzi Modena	Bronze / Tricolour	41	47	53	59
Gazzi Modena	Blue Barred	42	48	54	60
Gazzi Modena	Red / Yellow	43	49	55	61
Gazzi Modena	Black	44	50	56	62
Gazzi Modena	AOC	45	51	57	63
Gazzi Modena	Best Old Cock - Ribbon				
	Best Old Hen - Ribbon				
	Best Young – Ribbon				
Schiette Modena	Bronze/Tricolour	65	73	81	89
Schiette Modena	Blue/Barred	66	74	82	90
Schiette Modena	Red/Yellow	67	75	83	91

Section B – Show Pigeons		OC	OH	YC	YH
Schiette Modena	Black	68	76	84	92
Schiette Modena	Andalusian / Indigo	69	77	85	93
Schiette Modena	Argent	70	78	86	94
Schiette Modena	AOC	71	79	87	95
Schiette Modena	Grizzel	72	80	88	96
Schiette Modena	White	97	98	99	100
Schiette Modena	Best Old Cock – Ribbon				
	Best Old Hen – Ribbon				
	Best Young – Ribbon				
	CHAMPION MODENA OF ALL				
	MODENA CLASSES - Rosette				
		OC	OH	Young	
Fantail	White	101	107	113	
Fantail	Black	102	108	114	
Fantail	Blue	103	109	115	
Fantail	AOC	104	110	116	
Fantail	Indian Fantail AC	105	111	117	
Fantail	Best Old – Ribbon				
	Best Young - Ribbon				
Jacobin	AC	129	130	135	
Jacobin	Best Old - Ribbon				
	Best Young – Ribbon				
Turbit	Black / Dun	157	160	163	
Turbit	AOC	158	161	164	
Turbit	Best Old - Ribbon				
	Best Young - Ribbon				
African Owl	AC	170	171	172	
African Owl	Best Old - Ribbon				
	Best Young – Ribbon				
Helmet	Red / Yellow	233	237	241	
Helmet	AOC	234	238	242	
Helmet	AC Crested	235	239	243	
Helmet	Best Old - Ribbon				
	Best Young – Ribbon				
Archangel	AC	249	250	251	
Archangel	Best Old - Ribbon				
	Best Young – Ribbon				
Nun	AC.	265	266	267	
Nun	Best Old - Ribbon				
	Best Young – Ribbon				
Dragoon	AC	269	270	271	
Dragoon	Best Old - Ribbon				
	Best Young – Ribbon				
Magpie	Red	291	297	303	
Magpie	Yellow	292	298	304	

	Section B – Show Pigeons	OC	OH	Young
Magpie	Black	293	299	305
Magpie	Dun	294	300	306
Magpie	AOC	295	301	307
Magpie	Best Old - Ribbon			
	Best Young – Ribbon			
Carrier	Black	309	314	319
Carrier	White	310	315	320
Carrier	Brown/Dun	311	316	321
Carrier	AC Barred	312	317	322
Carrier	AOC	313	318	323
Carrier	Best Old - Ribbon			
	Best Young – Ribbon			
Damascene	AC	335	336	337
Damascene	Best Old - Ribbon			
	Best Young – Ribbon			
Saddleback	Black	349	353	357
Saddleback	Red / Yellow	350	354	358
Saddleback	AOC	351	355	359
Saddleback	Best Old - Ribbon			
	Best Young – Ribbon			
Pigmy Pouter	Blue/Brown Barred	381	385	389
Pigmy Pouter	AOC Barred	382	386	390
Pigmy Pouter	AOC	383	387	391
Pigmy Pouter	Best Old - Ribbon			
	Best Young – Ribbon			
Exhibition Homer	Blue	435	439	443
Exhibition Homer	Mealy	436	440	444
Exhibition Homer	AOC	437	441	445
Exhibition Homer	Best Old - Ribbon			
	Best Young - Ribbon			
German Beauty Homer	Bar AC	447	448	449
German Beauty Homer	Chgr AC	450	451	452
German Beauty Homer	Best Old – Ribbon			
	Best Young – Ribbon			
Racing Homer	AC Cheq	457	461	465
	AC Bar	458	462	466
	AOC	459	463	467
Racing Homer	Best Old – Ribbon			
	Best Young – Ribbon			

Section B – Show Pigeons		OC	OH	Young
AOV Fancy	AC breed to be nominated	486	487	488
AOV Fancy	Cropper	489	490	491
AOV Fancy	Pouter	492	493	494
AOV Fancy	Best Old - Ribbon			
	Best Young - Ribbon			
Champion Old	Fancy – Rosette			
Champion Young	Fancy – Rosette			
King	White	498	503	508
King	Blue Barred	499	504	509
King	Mealy	500	505	510
King	AOC	501	506	511
King	Best Old - Ribbon			
	Best Young – Ribbon			
Carneau	Red	515	518	521
Carneau	AOC	516	519	522
Carneau	Best Old - Ribbon			
	Best Young – Ribbon			
Runt	AC	527	528	529
Runt	Best Old - Ribbon			
	Best Young – Ribbon			
AOV Utility	AC	537	538	539
AOV Utility	Best Old - Ribbon			
	Best Young - Ribbon			
	Champion Utility - Rosette			

JUNIOR CLASSES

BREED	AC	OC	OH	Young
Racing Homer		551	552	553
	Best Old - Ribbon			
	Best Young - Ribbon			
Showpen Homer	AC	555	556	557
	Best Old - Ribbon			
	Best Young - Ribbon			
Fancy Pigeon	Any Variety	559	560	561
	Best Old - Ribbon			
	Best Young - Ribbon			
Utility Pigeon	Any Variety	563	564	565
	Best Old - Ribbon			
	Best Young - Ribbon			
Champion Junior	Exhibit – Rosette & Trophy			

TROPHIES

'Shirley Lanyon Memorial Shield' – Champion Bird of Show
'Mick Leahy Shield' – Champion Young Pigeon of Show
Champion Junior Exhibit – donated by the Whyalla Show Society



PRIZES

Champion Bird of Show – \$50 cash prize donated by Eyre Peninsula Fancy Pigeon Club.
Champion Young Pigeon of Show – \$50 cash prize donated by Eyre Peninsula Fancy Pigeon Club.
Six prizes of a 20kg bag of pigeon feed Donated by 'Whyalla Feed And Supplies' Awarded to breeds nominated by the Convener.

SECTION D – POULTRY

CONVENER: Michael Lanyon

M: 0402 326 361

CLOSING DATES FOR ENTRIES: Sunday 9th August

ALL ENTRIES MUST BE LODGED AT OR POSTED TO THE SHOW OFFICE.

BIRDS TO BE CAGED no later than 8.45am on Saturday 15th August

NO LATE ENTRIES ACCEPTED

ENTRY FEE: FREE

Judging will begin at 9am on Saturday – with birds able to be penned on Friday afternoon or prior to judging on Saturday morning.

EXHIBITORS TO READ RULES ON PAGES 10 & 11

CONDITIONS OF ENTRY

- Any poultry infested with stick fast flea, lice, etc. will be prohibited from competing and may not be penned
- Owners are requested to leave birds until Sunday if possible
- **Entries per class open**

OPEN CLASSES

HEAVY BREEDS

	Male	Female
Australorp	1	2
Orpington, Black	3	4
Orpington, Buff	5	6
Rhode Island Red	9	10
Langshan	13	14
Sussex, Light	15	16
Sussex any other colour not mentioned	17	18
Plymouth Rock, any colour	19	20
Barnveller	21	22
Wyandotte, Silver Laced	25	26
Wyandotte, Gold Laced	27	28
Wyandotte, Black	31	32
Wyandotte, any other colour not mentioned	33	34
Any other variety heavy breed not mentioned	37	38

LIGHT BREEDS

Leghorn, White	39	40
Leghorn, Brown	41	42
Leghorn, any other colour not mentioned	43	44
Minorca	45	46
Ancona	49	50
Hamburg, Black	51	52
Hamburg, Silver Spangled	53	54
Hamburg, any other colour not mentioned	55	56
White Silkie	57	58
Black Silkie	59	60
Silkie, any other colour not mentioned	61	62
Silkie Bearded	63	64
Any other variety light breed not mentioned	65	66

Section D – Poultry continued

GAME BREEDS	Male	Female
Old English Game, Black Red	67	68
Old English Game, Pile	69	70
Old English Game, Blue Red	71	72
Old English Game, Ginger Red	73	74
Old English Game, Duckwing	75	76
Old English Game, any other colour not mentioned	77	78
Thai Game	79	80
Modern Game, Black Red	81	82
Modern Game, Duckwing	83	84
Modern Game, Pile	85	86
Malay Game	91	92
Indian Game, any colour	93	94
Any other variety game breed not mentioned	95	96
SOFT FEATHER BANTAMS		
Pekin, Black	97	98
Pekin, Blue	99	100
Pekin, White	101	102
Pekin, Buff	103	104
Pekin, any other colour not mentioned	109	110
Wyandotte, White	111	112
Wyandotte, any other colour not mentioned	113	114
Plymouth Rock	115	116
Australorp	117	118
Sussex	119	120
Langshan	123	124
Rhode Island Red	125	126
Frizzle, any colour	127	128
Leghorn	129	130
Ancona	131	132
Rosecomb	133	134
Sebright	135	136
Belgium	139	140
Any other variety soft feather bantam breed not mentioned	141	142
HARD FEATHER BANTAMS		
Old English Game, Duckwing	143	144
Old English Game, Black Red – Dark Leg	145	146
Old English Game, Black Red – Light Leg	147	148
Old English Game, Blue Red	149	150
Old English Game, Brown Red / Orange Red	151	152
Old English Game, Spangled	153	154
Old English Game, Pile	155	156
Old English Game, Grey / Birchen	157	158
Old English Game, Wheaten – Black Tail		159
Old English Game, Wheaten – Blue Tail		160
Old English Game, Creel	161	162
Old English Game, any other colour not mentioned	163	164
Australian Game	165	166
Modern Game, Black Red	167	168
Modern Game, Pile	169	170
Modern Game, Creel	171	172
Modern Game, any other colour not mentioned	173	174

Section D – Poultry continued

	Male	Female
Indian Game, any colour	175	176
Malay Game	177	178
Any other variety hard feather bantam breed not mentioned	179	180

WATER FOWL

Muscovy, White	183	184
Muscovy, Black & White	185	186
Muscovy, any other colour not mentioned	187	188
Any other variety waterfowl heavy breed not mentioned	189	190
Indian Runner, White	191	192
Indian Runner, Fawn	193	194
Indian Runner, any other colour	197	198
Any other variety waterfowl light breed not mentioned	203	204

JUNIOR CLASSES

Heavy Breed, any variety	205	206
Light Breed, any variety	207	208
Game Breed, any variety	209	210
Soft Feather Bantam, any other variety	211	212
Old English Game Bantam, any colour	213	214
Modern Game Bantam, any colour	215	216
Game Breed, any other variety	217	218
Water Fowl, any variety heavy breed	219	220
Water Fowl, any variety light breed	221	222

BREEDING PAIRS

Heavy Breed, any variety	225
Light Breed, any variety	226
Game Breed, any variety	227
Soft Feather Bantam, any variety	228
Hard Feather Bantam, any variety	229
Water Fowl, any variety heavy breed	230
Water Fowl, any variety light breed	231

RIBBON LIST

Champion Bird of Show	Reserve Champion Bird of Show
Best Heavy Breed Male	Best Heavy Breed Female
Best Light Breed Male	Best Light Breed Female
Best Game Male	Best Game Female
Best Soft Feather Bantam Male	Best Soft Feather Bantam Female
Best Hard Feather Bantam Male	Best Hard Feather Bantam Female
Best Drake	Best Duck
Champion Junior Exhibit	Reserve Champion Junior Exhibit
Best Breeding Pair	

PRIZES

Champion Bird of Show	\$50 cash donated by Eyre Peninsula Fancy Pigeon Club
Champion Reserve Bird of Show	Voucher donated by Laucke Mills
Champion Large Fowl	1 bag of Extra Egg - Donated by 'Whyalla Feed And Supplies'
Champion Large Game	1 bag of Extra Egg - Donated by 'Whyalla Feed And Supplies'
Champion Bantam	1 bag of Extra Egg - Donated by 'Whyalla Feed And Supplies'
Champion Junior Exhibit	Voucher donated by Laucke Mills
Most Successful Exhibitor	Voucher donated by Laucke Mills
Most Successful Exhibitor points as follows: First 5 points, Second 3 points, Third 1 point	
Eight prizes of a 20kg bag of wheat – donated by Eyre Peninsula Fancy Pigeon Club	
Awarded to breeds nominated by the convener	

SECTION C – COOKERY

CONVENER: Wendy Siegmann

☎ 0419 816 883

CLOSING DATES FOR ENTRIES: Sunday 9th August

EXHIBITS ACCEPTED: Thursday 13th August, 4pm – 7pm (STADIUM)

ENTRY FEE: FREE

EXHIBITORS TO READ RULES ON PAGES 10 & 11

CONDITIONS OF ENTRY

- **Classes 1 – 14, 22 – 25, 30, 31, 52** entries to be presented on stiff cardboard or firm plate and covered with clear plastic bags or cling wrap
- All other entries on **small** disposable plates and covered with clear plastic bags or cling wrap
- Packet mixes not eligible.
- Always rub excess flour from scones and large cakes
- Lining of cake tin - if using paper ensure no folds, it makes a difference to the appearance of cake.
- When icing, care should be taken to make as neat as possible
- Take care when cooling as wire marks on cake detract from look of cake
Class 58 (Fruit + Vegetable Novelty) entries to be submitted to conveners before 9am Friday 14th
- **ALL entries not picked up by 4pm Sunday will be disposed of**

CLASS

OPEN SECTION – Open to all competitors

1. Boiled Fruit Cake
2. Nut Loaf – cooked in cylindrical tin
3. Orange Cake – any icing
4. Sponge Cake – filled not iced
5. Jam Sponge Roll
6. Ginger fluff sponge
7. Banana Cake, iced – any icing
8. Chocolate Cake – chocolate icing
9. Carrot Cake – any icing
10. Sultana Cake
11. Small Cakes, six – three decorated, three angel wings
12. Muffins, three – sweet or savoury
13. Rock Buns, three
14. Biscuits, six – any kind. Not necessarily the same
15. Slices, six – three varieties, two of each. Cooked or uncooked
16. Gluten Free – Any Item
17. Scrolls, six – sweet or savoury
18. Savouries, six – bite size
19. Pizza – No bigger than 15cm
20. Sausage Rolls, six – approx. 6cm
21. Pasties, three
22. Scones, six – plain, approx. 5cm
23. Bread, hand or machine made – white or grain
24. Any other item not previously mentioned



Section C – Cookery continued

CLASS

CAKE DECORATING

25. Cake Decorating – special occasion cake

AFTERNOON TEA

26. Afternoon tea for 1 person only. To be exhibited on a tray with tea cup and saucer.

SECONDARY SCHOOLS - For Individuals and Schools YEAR 7 – 12

Secondary School Students must state name of school on entry form

27. Chocolate Cake, any icing
28. Anzac Biscuits, three – approx. 6cm diameter
29. Chocolate Chip Cookies, three
30. Savoury Muffins, three
31. Sweet Muffins, three
32. Apple Turnovers, three
33. Scones, three – approx. 5cm diameter
34. Sausage Rolls, three – approx. 6cm

PRIMARY SCHOOL STUDENTS

Reception – Year 3

35. Decorated Biscuits, three – using any bought biscuits
36. Chocolate Chip Biscuits, three
37. Gingerbread Men, three
38. Honey Crackles, three
39. Chocolate Crackles, three
40. Healthy Lunch Box
41. Scones, three – sweet or savoury
42. Muffins, three – sweet or savoury
43. Marshmallow Novelty
44. Handmade Chocolates, six



Years 4 – 6

45. Cupcakes, decorated three
46. Decorated Cake – cake may be store bought
47. Decorated Biscuits, three – using any bought biscuits
48. Chocolate Chip Biscuits, three
49. Gingerbread Men, three
50. Honey Crackles, three
51. Chocolate Crackles, three
52. Scones, three – sweet or savoury
53. Muffins, three – sweet or savoury
54. Pizza – No bigger than 15cm
55. Handmade Chocolates, six
56. Marshmallow Novelty
57. Healthy Lunch Box
58. Fruit + Vegetable Novelty

PRE-SCHOOL CHILDREN

59. Decorated Biscuits, two – using any bought biscuits
60. Gingerbread Men, three
61. Chocolate Crackles, plate of three
62. Marshmallow Novelty
63. Cake Decorating – any age group

Section C – Cookery continued

TROPHIES: PRE-SCHOOL CHILDREN CLASSES

Encouragement Award

Donated by: Whyalla Show Society

TROPHIES: PRIMARY SCHOOL STUDENT CLASSES

Most Outstanding, Reception – year 3

Donated by Sheehan family 'In Memory of Denise'

Most Outstanding, Years 4 – 6

Donated by Sheehan family 'In Memory of Denise'

Most Successful Exhibitor classes 35 – 63

Donated by Whyalla Show Society

Points allocated as follows: First - 5 points, Second - 3 points, Third - 1 point

PRIZES: OPEN CLASSES

Most Outstanding Exhibit classes 1– 14

\$25.00 voucher donated by Comfort Inn Whyalla

Most Outstanding Exhibit classes 15– 26

\$15.00 voucher donated by Comfort Inn Whyalla

PRIZES: SECONDARY SCHOOL CLASSES

Most Outstanding Exhibit classes 27– 34

\$15.00 voucher donated by Comfort Inn Whyalla



**Whyalla Show dates for 2027
21st and 22nd of August**





Thank you

We would like to take this opportunity in joining all other South Australian Show Societies in extending our sincere thanks and appreciation to the sponsors of the Agricultural Societies Council of South Australia.

We acknowledge the aid and support of the following organisations listed below that are connected with all events associated with the Agricultural Societies Council and the Country Show Societies of South Australia. Please support the organisations that support us.



Government of South Australia
Primary Industries and Regions SA



SECTION E – HANDSPINNING AND WEAVING

CONVENER: Louise Thomson

☎ 0427 454 764

CLOSING DATES FOR ENTRIES: Sunday 9th August

EXHIBITS ACCEPTED: Wednesday 12th August, 4pm – 7pm (STADIUM)

ENTRY FEE: FREE

EXHIBITORS TO READ RULES ON PAGES 10 & 11

CONDITIONS OF ENTRY

- All exhibits to be the exhibitors own handy work entirely
- No machine knitted bands on hand knitting
- Crochet trimming allowed on knitted garments
- Soiled work **NOT ACCEPTED**
- Garments that have been worn will be disqualified
- Commercial yarn can be accepted in weaving classes
- Classes 6, 7, 8, 9 – skeins to weigh minimum 50 grams in each class

CLASS

OPEN SECTION – Open to all competitors

1. Knitted or Crochet household item from spun fibre (tea cosy, potholder, cushion, etc)
2. Garment knitted or crocheted from spun fibre
3. Accessories – caps, mittens, socks, etc. – knitted from spun fibre
4. Accessories – caps, mittens, socks, etc. – crocheted from spun fibre
5. Scarves, Shawls, Ponchos etc. – knitted or crocheted from spun fibre
6. Skein/s handspun natural fibre (not commercially prepared or dyed)
7. Skein/s handspun dyed by spinner
8. Skein/s handspun tops – commercially prepared fibre
9. Skein/s novelty spinning
10. Weaving – household linen
11. Weaving – accessories – caps, scarves, bags etc. rigid heddle
12. Weaving – accessories – caps, scarves, bags etc. 4 shafts or more
13. Weaving – rugs or wall hangings – including tapestry weaving
14. Any other form of weaving – e.g. inkle, clothing, basket, yardage, sprang, bobbin lace etc.
15. Felt article – including needle felting
16. Felted or Fulled article – woven, knitted, crochet
17. Novice Spinning – 2 skeins of first spun yarn
18. Novice Weaving – first weaving
19. Any other item not previously mentioned

JUNIOR SECTION – Under 16 years of age

20. Any item of weaving
21. Any item made with own handspun yarn

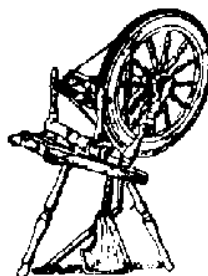

PRIZES

Most Successful Exhibitor \$30 products donated by Moseley Park

Points allocated as follows: First – 5 points, Second – 3 points

Most Outstanding Exhibit \$15 cash donated by Whyalla Handspinners & Weavers Guild

Best Novice Weaving (class 18) \$15 products donated by Moseley Park

Best Novice Spinning (class 17) \$15 cash donated by Whyalla Handspinners & Weavers Guild

FIND A DUCK

**20 YELLOW DUCKS ARE HIDDEN IN THE
COMPETITION SECTIONS IN THE
STADIUM**

**CAN YOU FIND THEM AND
CLAIM A PRIZE**

Bring your completed Entry Sheet to the
Whyalla Show Booth to collect your prize

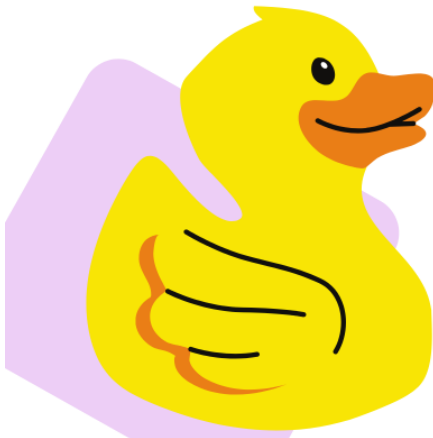

Entry Sheets available
from **Spinners and
Weavers** in the
Stadium

Show Booth located
in Front of the Show
Office

SECTION G – SCRAPBOOKING AND PAPERCRAFTS

CONVENER: Lee Bristow

☎ 0402 309 987

CLOSING DATES FOR ENTRIES: Sunday 9th August

EXHIBITS ACCEPTED: Wednesday 12th August, 4pm – 7pm (STADIUM)

ENTRY FEE: FREE

EXHIBITORS TO READ RULES ON PAGES 10 & 11

CONDITIONS OF ENTRY

- **ALL PAGES** must be submitted in a protective clear plastic pocket or cover
- **ALL DOUBLE PAGE** layouts must be firmly attached together either with double sided tape or paper clips
- **ALL CARDS: Please No Envelopes**
- Originality, eye appeal and quality of work are all factors noted by the judges
- Judges will be looking for well finished work with clear photos
- **ALL ENTRY CARDS** must be attached to the entry or placed inside the plastic cover in accordance to their entry number prior to submitting them on entry day

CLASS

JUNIOR

Scrapbooking- Single or double page

1. School years 7 – 12

Handmade cards

2. School years 7 - 12

ADULT

SCRAPBOOKING

BEGINNER TO INTERMEDIATE – Single or double page

3. Bling – including rhinestones, glimmernist, glitter & or other shiny embellishments
4. Hard embellishments – chipboard & or metals, charms, eyelets, brads, buttons etc.
5. Soft embellishments – flowers & or lace, trims, ribbons, tulle, vellum etc
6. Hand-made embellishments – lettering, shapes, flowers etc.
7. Themed layouts – Christmas, Birthday, Halloween, Wedding, Easter etc.
8. Vintage layout – (1950 – 1970 style) – single page – maximum of three photos
9. Mixed media 2 or more mediums - texture paste, paint, ink, sprays, gesso, dimensional ink etc

Albums and other

10. Whole Album of one theme – Holiday, Wedding, Keepsake for grandchild etc.
11. Off the Page – canvases, junk journals, tin's etc.
12. Any other not specified, e.g. framed page

OPEN TO PROFESSIONAL– Single or double page

13. Bling – including rhinestones, glimmernist, glitter & or other shiny embellishments
14. Hard embellishments – chipboard & or metals, charms, eyelets, brads, buttons etc.
15. Soft embellishments – flowers & or lace, trims, ribbons, tulle, vellum etc
16. Hand-made embellishments – lettering, shapes, flowers etc.
17. Themed layouts – Christmas, Birthday, Halloween, Wedding, Easter etc.
18. Vintage layout – (1950 – 1970 style) – single page – maximum of three photos
19. Mixed media 2 or more mediums - texture paste, paint, ink, sprays, gesso, dimensional ink etc

CLASS

OPEN TO PROFESSIONAL – cont.

Albums and other

20. Whole Album of one theme – Holiday, Wedding, Keepsake for grandchild etc.
21. Off the Page – canvases, junk journals, tin's etc.
22. Any other not specified, e.g. framed page

HANDMADE CARDS

BEGINNER TO INTERMEDIATE

23. Birthday Card
24. Christmas Card
25. Wedding, engagement, anniversary Card
26. Male Cards (Cards for men)
27. Cards with stamping and/or stenciling.
28. Cards with embossing (includes dry embossing)
29. Cards with punching and/or use of die cutting systems
30. Cards with dimension I.e. box cards, pop up cards
31. Mixed media cards- using two or more mediums
32. Any other not specified

OPEN – To All Competitors

33. Birthday Card
34. Christmas Card
35. Wedding, engagement, anniversary Card
36. Male Cards (Cards for men)
37. Cards with stamping and/or stenciling.
38. Cards with embossing (includes dry embossing)
39. Cards with punching and/or use of die cutting systems
40. Cards with dimension I.e. box cards, pop up cards
41. Mixed media cards- using two or more mediums
42. Card made using CRICUT or similar machine
43. Any other not specified

Beginner / Novice

This is a person that has not won more than 3 first prizes in that class at a show.

Intermediate / Hobbyist

This is a person who is experienced in their field, includes those who have won three first prizes as a beginner / novice in that class.

Open / Professional

A person who teaches or sells products i.e. has a monetary gain from their craft or hobby or a person who has won three first prizes in the intermediate / hobbyist level.

PRIZES

Most Successful Exhibitor classes 3 – 22 \$20.00 scrapbooking pack donated by Lee Bristow
Points allocated as follows: First – 5 points, Second – 3 points

Most Outstanding Exhibit classes 1 & 2	Movie Pass donated by Middleback Arts Centre
Most Outstanding Exhibit classes 3 – 12	\$25.00 Voucher donated by Comfort Inn Whyalla
Most Outstanding Exhibit classes 13 – 22	\$15.00 Cash donated by M & M Roberts
Most Outstanding Exhibit classes 23 – 32	\$20.00 Cardmaking pack donated by Lee Bristow
Most Outstanding Exhibit classes 33 – 43	\$15.00 Cash donated by Lee Bristow

SECTION H – CRAFTS AND HOBBIES

CONVENER: Lee Bristow

☎ 0402 309 987

CLOSING DATES FOR ENTRIES: Sunday 9th August

EXHIBITS ACCEPTED: Wednesday 12th August, 4pm – 7pm (STADIUM)

ENTRY FEE: FREE

EXHIBITORS TO READ RULES ON PAGES 10 & 11

CONDITIONS OF ENTRY

- All entries must be exhibitors own work
- Soiled work will not be judged
- Judges look for well finished work, originality, eye appeal & quality
- **Entry cards must be securely attached to exhibits**
- **Framed entries to have suitable attachment to be able to hang on a metal hook** (Wire/String or Large Flip-up Clip - **NO small clips** like on A4 document/photo frames)
- **COLLECTIONS: when exhibits accepted a day/time for return will be given to the exhibitor for entries needing to be staged/setup by the exhibitor**

CLASS

OPEN SECTION – Open to all competitors

DOLLS & TOYS

1. Soft toy using fabric, felt or fur – animal, teddy bear etc.
2. Reborn Doll – Juniors
3. Reborn Doll – Novice
4. Reborn Doll – Open
5. Any other handmade doll or toy not mentioned



GENERAL CRAFTS

6. Christmas article – any type
7. Jewellery item – beading, metals, wire, resin, etc.
8. Dream Catchers – any type
9. Macramé,
10. 5D Diamond Painting- full- framed (see rule above), **maximum size 1m x 1m**
11. 5D Diamond Painting- partial- framed (see rule above), **maximum size 1m x 1m**
12. Article by person(s) over 70 years of age – craft, ceramics, etc
13. Article by person with a disability – craft, ceramics, etc.
14. Handmade Medieval/Cosplay Item
15. Any other craft article not mentioned – e.g. beading, weaving, ceramics, mosaics, folkart, etc.

HOBBIES AND MODELS – models maximum size 1m x 1m

16. Collection – Badges – hard or cloth
17. Collection – Vehicles –e.g. cars, trucks, planes, motorbikes, tanks, boats etc
18. Collection – Homewares – e.g. crockery, glassware, teaspoons, vases, ornaments, Christmas
19. Any other collection – e.g. tins, tools, figurines, toys, themes, books, coins etc
20. Models – commercial kits
21. Model – 3D Printing
22. Any other model,
23. Any other hobby item not mentioned – e.g. leatherwork, leadlight, coppercraft

Section H – Crafts and Hobbies continued

CLASS

OPEN SECTION – Open to all competitors

LEGO – list number of pieces on entry form

24. Lego models -- commercial kits -- up to 1500 pieces
25. Lego models -- commercial kits -- 1500 to 3000 pieces
26. Lego models -- commercial kits -- over 3000 pieces
27. Group of Lego models -- commercial kits -- maximum space 1m X 1m
28. Lego -- Free form design

WOODWORK

29. Woodwork, small item
30. Woodwork, small item – scrollwork only
31. Woodwork, medium/large item – e.g. planter, coffee/side table, chest, bookshelf, etc.
32. Woodturning (including resin) – functional and/or ornamental

FOR INDIVIDUALS AND STUDENTS SCHOOLS YEAR 7 – 12

WOODWORK

Small Item

33. Students – Year 7 to 9
34. Students – Year 10 to 12

Medium Item e.g. coffee table, side table, planter etc.

35. Students – Year 9 and 10
36. Students – Year 11 and 12

Large Item e.g. table, sideboard, chest of drawers, bookshelf etc.

37. Students – Year 9 and 10
38. Students – Year 11 and 12

PRIZES

Most Successful Exhibitor classes 1 – 32 Movie Pass donated by Middleback Arts Centre
Points allocated as follows: First – 5 points, Second – 3 points

Most Outstanding Exhibit classes 1 – 5	\$25 Voucher donated by Comfort Inn Whyalla
Most Outstanding Exhibit classes 6 – 15	\$15.00 cash donated by flowers by Alicia
Most Outstanding Exhibit classes 16 – 23	\$15.00 cash by P and L Bristow
Most Outstanding Exhibit classes 24 – 28	\$20 voucher donated by Tonz A Toys
Most Outstanding Exhibit classes 29 – 32	\$25 voucher donated by Comfort Inn Whyalla
Most Outstanding Exhibit classes 33 – 38	Movie Pass donated by Middleback Arts Centre



SECTION J – JAMS, PRESERVES AND EGGS

CONVENER: Christine Clothier

☎ 0427 668 600

CLOSING DATES FOR ENTRIES: Sunday 9th August

EXHIBITS ACCEPTED: Thursday 13th August, 4pm – 7pm (STADIUM)

ENTRY FEE: FREE

EXHIBITORS TO READ RULES ON PAGES 10 & 11

CONDITIONS OF ENTRY

- **EGGS** – judged on uniformity of size, shape, colour, shell texture and appearance
- **DECORATED EGGS** – judged on originality and effort, and can be bought eggs.
May be painted, dyed or presented as a figure, e.g. animal, person, fairytale character

PLEASE NOTE: Relevant to all classes of jams, preserves and pickles

- Labels on jars and bottles to be placed on bottom $\frac{2}{3}$ of container
- Label all jars and bottles with basic contents i.e. apricot, lemon & lime, cranberry & apple, etc.
- DO NOT PUT YOUR NAME ON EXHIBIT
- ENTRY CARDS to be secured around jar or bottle with rubber band
- In a collection all jars to be uniform and not less than 250 grams
- Fill contents of jar to 1cm from top of jar
- Judges look for good appearance, neat seals, clean jars, etc.

CLASS

JUNIOR SECTION

DECORATIVE EGGS

1. One decorated egg 3 – 5 years
2. One decorated egg 6 – 9 years
3. Three decorated eggs 3 – 5 years
4. Three decorated eggs 6 – 9 years



OPEN SECTION – open to all competitors

EGGS

5. Six hen eggs (not brown)
6. Six brown hen eggs
7. Any other three eggs – poultry

JAMS AND PRESERVES

8. One jar single fruit marmalade
9. One jar 2 or 3 fruits marmalade

Section J – Jams, Preserves and Eggs continued

CLASS

JAMS AND PRESERVES

10. One jar fig jam
11. One jar apricot jam
12. One jar any other single jam or jelly e.g. mint, quince etc.
13. One jar jam – combination of two fruits and/or vegetables, e.g. cranberry & apple, chili & apple. Specify which on label
14. Collection jam – 3 varieties
15. Dried or dehydrated fruit or vegetables – approx. 100 gm

PICKLES – RELISH – CHUTNEY – SAUCES

16. One jar pickles
17. One jar chutney – any variety
18. One jar relish
19. One bottle tomato sauce
20. One bottle any other sauce
21. One bottle dessert topping, sauce or syrup
22. One bottle herb vinegar – any variety
23. One bottle flavoured oil e.g. chilli, herb, orange, lavender, etc



PICKLED PRODUCE

24. One jar preserves
25. One jar pickled onions
26. One jar pickled vegetables – mixed or single variety – e.g. beetroot, cucumbers, red cabbage

SPREADS

27. One jar lemon cheese or lemon curd
28. One jar of any other fruit curd
29. One jar mustard

TROPHY

Most Outstanding classes 1 – 2

Donated by C Clothier

Most Outstanding classes 3 – 4

Donated by C Clothier

PRIZES

Most Successful Exhibitor classes 5 – 29

Movie Pass donated by Middleback Arts Centre

Points allocated as follows: First – 5 points, Second – 3 points

Most Outstanding Exhibit classes 5 – 7

Most Outstanding Exhibit classes 8 – 15

Most Outstanding Exhibit classes 16 – 26

Most Outstanding Exhibit classes 27 – 29

SECTION K – HOME BREW

CONVENER: Darren Bergmann

☎ 0438 558 111

CLOSING DATES FOR ENTRIES: Sunday 9th August

ENTRY FEE: FREE

PRIZES: First – Voucher Donated by Coopers DIY Beer

EXHIBITS ACCEPTED: Entries items, with WSS I.D. labels will be accepted at the Whyalla Show Office, Jubilee Park or 10 Butler Street Whyalla

ALL EXHIBITS TO BE RECEIVED BY 2.00 PM Sunday 9th August

EXHIBITORS TO READ RULES ON PAGES 10 & 11

CONDITIONS OF ENTRY

- Open to ALL interested Amateur Brewers
- Only home-made products may be submitted
- Attach WSS I.D. label to bottle with an elastic band
- There is no limit to the number of entries each exhibitor may submit, except that no entry may be entered into more than one class
- One bottle constitutes one entry
- The exhibitor is to decide which class to enter in
- Each brew will be judged on appearance, aroma, flavour, body, overall impression and true to style
- Champion Trophy will be awarded to the home brew receiving most points
- All Entrants will have their Bottles & Judging Sheets returned

CLASS

1. Lager
2. Ale
3. Dark Ale
4. Cider
5. Stout
6. Fruit / Herb / Other beer



PRIZES

Whyalla Show Champion Brew 2026 – Voucher pack donated by Coopers DIY Beer
Prize pack for each class, donated by Coopers DIY Beer



SECTION L – PRESCHOOL CRAFTS AND HOBBIES

Aged 1 – 5 years

CONVENER: Shari Collins

MOB: 0467 260 599

CLOSING DATES FOR ENTRIES: Sunday 9th August

EXHIBITS ACCEPTED: Wednesday 12th August, 4pm – 7pm (STADIUM)

ENTRY FEE: FREE

EXHIBITORS TO READ RULES ON PAGES 10 & 11

CONDITIONS OF ENTRY:

- Entries arriving or left before convener is there as well as late entries will **not be accepted or displayed**
- **Entries with children’s names on the front must have the name covered or they will not be accepted, names may be put on the back or bottom depending on item**
- **EACH EXHIBITOR LIMITED TO 2 ENTRIES PER CLASS**
- If there are large numbers of entries in a class it may be broken down into smaller classes
- **Collections** attached by blu-tac, on a **solid base/shallow tray** no larger than **50cmx 50cm**

CLASS

SPECIALTY SECTION – FEATHERS, FUR, AND FINS

CREATE A 3D CHARACTER

1. Individual exhibit - 1 to 3 years
2. Individual exhibit - 4 to 5 years
3. Group exhibit constructed by 2 or more people
4. Exhibit by person with additional needs

WORKS ON PAPER – any 2 dimensional work on paper in any medium including paint, crayon, pencil or collage (glued on firmly) maximum size A3

5. Individual exhibit - 1 to 3 years
6. Individual exhibit - 4 to 5 years
7. Exhibit by person with additional needs

ANY THEME

WORKS ON PAPER

DRAWING- MAXIMUM A3 crayon, pencil, etc

8. Individual exhibit - 1 to 3 years
9. Individual exhibit - 4 to 5 years

COLLAGE- MAXIMUM SIZE A3 (glued on firmly)

10. Individual exhibit - 1 to 3 years
11. Individual exhibit - 4 to 5 years

PAINTING- MAXIMUM SIZE A3

12. Individual exhibit - 1 to 3 years
13. Individual exhibit - 4 to 5 years
14. Drawing, Painting, Collage by a person with additional needs

OPEN SECTION – open to all competitors

CRAFT AND NOVELTIES

15. Dot painting on any material - eg rock, bark, wood, paper etc
16. Painted rocks eg. Pet rock, Decorative rock
17. Jewellery - made from pasta, beads, buttons etc
18. Holiday decoration handmade - eg Halloween, Christmas, Easter, Diwali etc
19. Paper plate mask
20. Any other craft or novelty or collection- eg stickers, shells, toy, fridge magnet, keyrings, badges, cars etc

MODELS AND STRUCTURES

21. Lego/ Meccano/ K'nex or other commercial product- Kit build
22. Lego/ Meccano/ K'nex or other commercial product not a kit – original build
23. Model/ construction made from recycled material
24. Paper mache - any design / Diorama - No bigger than 60cm x 60cm
25. Model or Structure by a person with additional needs

PRIZES

Most Outstanding Exhibit Trophy

Donated by Whyalla Surf Life Saving Club

SPECIALTY SECTION

Most outstanding exhibit classes 1-7

ANY THEME

Most outstanding exhibit classes 8 - 9

Most outstanding exhibit classes 10 - 11

Most outstanding exhibit classes 12 - 13

Most outstanding exhibit classes 15 - 20

Most outstanding exhibit classes 21 - 25

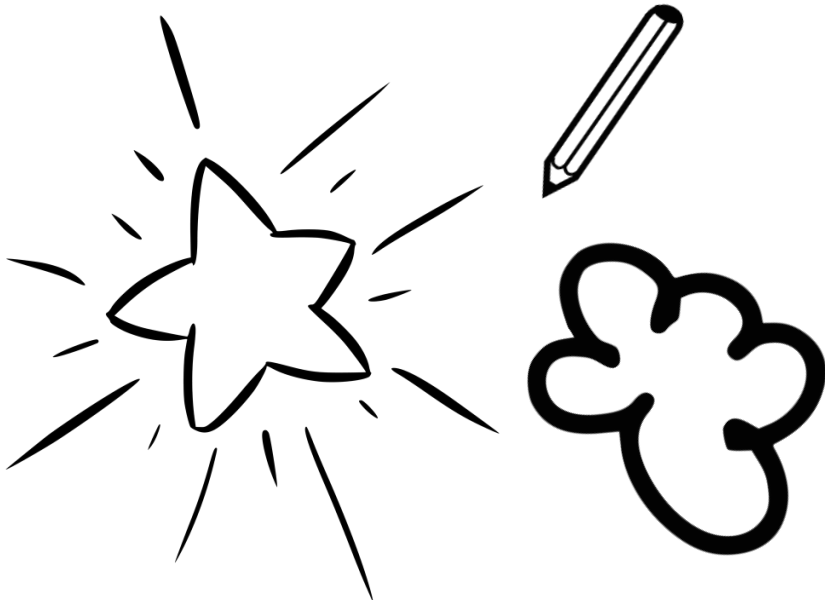

SECTION M – JUNIOR CRAFTS AND HOBBIES

Reception to Year 6

CONVENER: Shari Collins

☎ 0467 260 599

CLOSING DATES FOR ENTRIES: Sunday 9th August

EXHIBITS ACCEPTED: Wednesday 12th August, 4pm – 7pm (STADIUM)

ENTRY FEE FREE

EXHIBITORS TO READ RULES ON PAGES 10 & 11

CONDITIONS OF ENTRY:

- Entries must have age (not year grade) on entry form
- Entries arriving or left before convener have arrived will **not be accepted or displayed**
- Entries arriving late will not be accepted
- **Entries with children's names on the front must have the name covered or they will not be accepted, names may be put on the back or bottom depending on item**
- If there are large numbers of entries in a class it may be broken down into smaller classes
- **Collections, Dioramas & Models** to be attached by blu-tac on a **solid base or shallow tray** no larger than **50cm x 50cm**

CLASS

SPECIALTY SECTION – FEATHERS, FUR, AND FINS

CREATE A 3D CONSTRUCTION USING ANY MATERIALS (NOT KIT)

1. Individual exhibit years R – 1
2. Individual exhibit years 2 - 3
3. Individual exhibit years 4 - 5
4. Individual exhibit years 6
5. Group exhibit- constructed by two or more people

WORKS ON PAPER – any 2 dimensional work on paper in any medium including paint, crayon, pencil or collage (glued on firmly) maximum size A3

6. Individual exhibit years R -1
7. Individual exhibit years 2 – 3
8. Individual exhibit years 4 – 5
9. Individual exhibit years 6

ANY THEME

WORKS ON PAPER any 2 dimensional work on paper in any medium including paint, crayon, pencil or collage (glued on firmly) maximum size A3

DRAWING- MAXIMUM A3 crayon, pencil, oil pastel etc

10. Individual exhibit Reception
11. Individual exhibit years 1-2
12. Individual exhibit year 3 - 4
13. Individual exhibit years 5-6

Section M – Junior Crafts and Hobbies continued

COLLAGE- MAXIMUM SIZE A3 (glued on firmly)

14. Individual exhibit years R-1
15. Individual exhibit years 2-3
16. Individual exhibit years 4-5
17. Individual exhibit year 6

PAINTING- MAXIMUM SIZE A3

18. Individual exhibit years R – 1
19. Individual exhibit years 2 – 3
20. Individual exhibit years 4 – 5
21. Individual exhibit year 6

OPEN SECTION – open to all competitors

COLLECTIONS, CRAFTS AND DECORATIVE ITEMS

22. Any collection – eg pencil sharpeners, rocks, badges, stickers, figurines etc
23. Diamond dot painting
24. Dressed up baby doll or teddy bear- handmade or purchased clothing
25. Dot painting on any medium - eg paper, rock, bark etc
26. Embroidered, long stitch, cross stitched, felted article - eg. picture, pillow, wall hanging, doily, toy
27. Handmade jewellery
28. Handmade costume items – eg. swords, shields, wands, headdresses, masks
29. Holiday decoration handmade - eg. Halloween, Christmas, Easter, Diwali etc.
30. Any other craft or novelty- eg. pet rock, photo frame, wall hanging, puppet, toy, fridge magnet etc

MODELS AND STRUCTURES

31. Lego/ Meccano/ K'nex or other commercial product- Kit build
32. Lego/ Meccano/ K'nex or other commercial product not a kit – original build
33. Model or sculpture made from any other item- eg. paper Mache, recycled material, toothpicks, pop-sticks, straws, clay etc. - house, character, vehicle, dish, animal etc
34. Diorama- No bigger than 60cm x 60cm

GROUP – ANY MEDIUM

35. Exhibit by two or more people.
36. School class exhibit- any medium

DISABILITY ARTS AND CRAFT- ANY AGE GROUP

37. Drawing/collage/ painting- MAXIMUM A3
38. Any collection
39. Any other craft or decoration



Section M – Junior Crafts and Hobbies continued

PRIZES

Most Outstanding Exhibit Trophy

Donated by Rotary Club of Whyalla

Specialty Section

Most Outstanding Exhibit Classes 1 –2

Most Outstanding Exhibit Classes 3 – 4

Most Outstanding Exhibit Classes 6 – 7

Most Outstanding Exhibit Classes 8 –9

Any Theme

Most Outstanding Exhibit Classes 10 – 11

Most Outstanding Exhibit Classes 12 – 13

Most Outstanding Exhibit Classes 14 – 15

Most Outstanding Exhibit Classes 16 – 17

Most Outstanding Exhibit Classes 18 – 19

Most Outstanding Exhibit Classes 20 – 21

Open Section

Most Outstanding exhibit class 22– 30

Most Outstanding exhibit class 31 – 34

Most Outstanding exhibit class 37 – 39

CREATE A SCARECROW

Sponsored by **WHYALLA FEED SUPPLIES PTY. LTD.**
Open to Everyone

Traditional Scarecrow

1. Group Entry
2. Individual 12 years and over
3. Individual under 12 years

Non-Traditional Scarecrow

1. Group Entry
2. Individual 12 years and over
3. Individual under 12 years

\$20 For the winner of each class

Entries Close: Sunday 9th August

Exhibits Accepted: Wednesday 12th August, 4pm – 7pm (STADIUM)



SECTION N – NEEDLEWORK AND DRESSMAKING

CONVENER: Des Byrne

☎ 0427 452 992

CLOSING DATES FOR ENTRIES: Sunday 9th August

EXHIBITS ACCEPTED: Wednesday 12th August, 4pm – 7pm (STADIUM)

ENTRY FEE: FREE

EXHIBITORS TO READ RULES ON PAGES 10 & 11

CONDITIONS OF ENTRY

- Soiled work **NOT** accepted
- Garments to be on coat hangers where applicable
- Judges will be looking for mistakes, knots, loose ends, colour co-ordination, presentation and cleanliness

CLASS

OPEN SECTION

EMBROIDERY

1. Hand Embroidery – any article, e.g. table runner, cushion, bag
2. Counted threadwork e.g. hardanger, black work
3. Machine Embroidery e.g. table runner, cushion, bag etc.
4. Any other Embroidery not mentioned

TAPESTRY, CROSS STITCH AND CROCHET

5. Cross stitch article, framed – under 30 cm
6. Cross stitch article, framed – over 30 cm
7. Long stitch, framed
8. Article of Chicken Scratch
9. Crochet table runner or centre piece – not wool
10. Crochet – any other article – not wool
11. Any other article not mentioned

PATCHWORK, QUILTING AND APPLIQUE

12. Quilt – machine pieced – over 70 in
13. Quilt – machine pieced – under 70 in
15. Quilt – hand pieced – under 70 in
16. Quilt – open
17. Quilt – any other item e.g. table runner, cushion, bag
18. Quilt – machine embroidered – over 70 in
19. Quilt – machine embroidered – under 70 in
20. Quilt – hand / machine combination
21. Quilting – Beginner, any article
22. Quilting – any other item
23. Applique – hand – any article
24. Applique – machine – any article
25. Christmas item – any

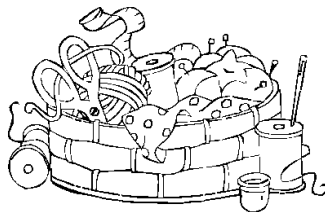

Section N – Needlework and Dressmaking continued

CLASS

DRESSMAKING AND SEWING

- 26. Children's wear – any age
- 27. Adult wear – any article
- 28. Any other article not mentioned, e.g. costumes, bags, cushions, toys, household item etc
- 29. Article by person with disability

FOR INDIVIDUALS AND SCHOOLS YEAR 7 – 12

- 30. Any article of clothing
- 31. Household item e.g. potholder, placemat, needle holder etc.
- 32. Any other item
- 33. Article by person with disability

PRIZES

WENDY JOAN MOORE MEMORIAL award for Most Successful Exhibitor classes 1 – 25 plus \$30.00 donated by SACWA Whyalla Norrie Branch

Points allocated as follows: First – 5 points, Second – 3 points

Most Outstanding Exhibit classes 1 – 4	\$15.00 Voucher donated by Spotlight
Most Outstanding Exhibit classes 5 – 11	\$15.00 Voucher donated by Spotlight
Most Outstanding Exhibit classes 12 – 22	\$15.00 Cash Prize donated by Whyalla Quilters Guild
Most Outstanding Exhibit classes 23 – 25	\$15.00 Voucher donated by Spotlight
Most Outstanding Exhibit classes 26 – 29	\$25.00 Voucher donated by Comfort Inn Whyalla
Most Outstanding Exhibit classes 30 – 33	\$15.00 Voucher donated by Spotlight

Whyalla Quilters Guild \$25.00 Cash Prize "Judges Choice" chosen from Quilts in Classes 12 – 21

DEMONSTRATIONS and DISPLAYS

Make time to visit the variety of demonstrations and displays throughout the showgrounds.

The Vintage and Classic Car Club display in the 'Grease Rag' is always a must with a different theme each year.

Visit the Model Railway, Quilters, Spinners, and CWA in the stadium.

Take the opportunity to get advice from them, and make enquiries about their different activities.

**Each year we showcase new community displays
Take a Look in the Stadium and Have a Chat.**

SECTION P – PHOTOGRAPHY

CONVENER: Jackie Golding

☎ 0428 800 056

CLOSING DATES FOR ENTRIES: Sunday 9th August

EXHIBITS ACCEPTED: Thursday 13th August, 4pm – 7pm (STADIUM)

ENTRY FEE: FREE

EXHIBITORS TO READ RULES ON PAGES 10 & 11

CONDITIONS OF ENTRY

PRINTS TO MEASURE 15cm X 10cm

- All prints must be mounted on white card with 15 mm border
- No markings, lines or writing on borders
- White space around printed area **MUST NOT** exceed 10mm (**MUST** then be mounted on thin white card with 15mm border)
- Photographs **MUST** be your own work (i.e. you own the copyright) commercial printing is allowed
- **Please write your name, address, class & entry number on the back of the photo mount**
- **SIZE LIMITS apply and will be STRICTLY adhered to**
- The judges always look for pictures that have impact and are well presented, a good picture badly presented will not generally be considered
- Try to make sure your pictures fit the theme of the class entered

CLASS

OPEN

PRINTS

Printed area to be mounted on thin white card (210gsm) with a 15mm border

1. Action Shot – people, animals, vehicles – must show movement
2. People
3. Portrait – 1 person only – adult
4. Portrait – 1 person only – child
5. Landscape
6. Seascape – sand, shoreline, open water, rocks & cliffs
7. Waterscape – rivers, waterfalls, inland waterways
8. Sunrise / Sunset
9. Flowers – multiple blooms
10. Flowers – single blooms
11. Trees – trees must be dominant feature
12. Domestic Animals – work animals, food source or pet
13. Birds
14. Insects / Reptiles
15. Any Other Animal
16. Historical – buildings and structures
17. Historical – any other
18. Street art – including monuments, statues, paintings
19. Nighttime – including fireworks and night sky
20. Structural Engineering – including bridges, towers, cranes, roofs, turbines
21. Any subject – black and white/ sepia
- 22.



**CLASS
PRINTS**

23. Any other

JUNIOR

Colour or Black and White

Mounted as per conditions of entry

Entrant must be **UNDER 17 YEARS** of age

24. Flora

25. Domestic animals—work animals, food source, or pet

26. Wild animal – including birds, insects, and reptiles

27. Any other subject

SERIES – COLLECTION

Mounted on one piece of white card with a 15mm border around each frame

28. Up to 5 prints of same subject taken at different times or with a different view

PRIZES

Most Outstanding Exhibit classes 1 – 22

\$25.00 cash donated by Max Cranes

Most Outstanding Exhibit classes 23– 26

\$25.00 cash donated by Max Cranes

Most Successful Exhibitor classes 1 – 22

\$25.00 cash donated by Max Cranes

Most Successful Exhibitor classes 23 – 26

\$25.00 cash donated by Max Cranes

Most Successful Exhibitor points allocated as follows: First 5 points, Second 3 points, Third 1 point

Encouragement Award classes 24 – 27

\$25.00 cash donated by Max Cranes

Convener's Award

\$25.00 cash donated by Apache Paint & Print

**Please take the time
To sit and enjoy
The free entertainment available during the show.
We at the Whyalla Show Society Inc.
Love to provide for our community.
Don't forget to utilise the
Food Court Marquee,
which offers a shaded spot to sit and easy
listening music.**

SECTION R – ARRANGED AND CUT FLOWERS

HUGHES PAVILION

CONVENER: Grant Hamilton

☎ 0422 875 372

CLOSING DATES FOR ENTRIES: Wednesday 12th August

EXHIBITS ACCEPTED: Friday 14th August, 2pm – 7pm

ENTRY FEE: FREE

EXHIBITORS TO READ RULES ON PAGES 10 & 11

CONDITIONS OF ENTRY

- Bottles will be supplied for staging cut flowers
- All exhibits to be plugged. To plug, place small piece of celery or rhubarb stalk or arum lily stem behind the cut flower to keep it in place.
- Distinct – Different colour, shade, variety etc.
- FLOWERS TO BE GROWN BY THE EXHIBITOR

'Laurie Rau' Perpetual Trophy for sections R, S, & U combined,
Donated by Whyalla Garden Society

Points allocated as follows: First 5 points, Second 3 points, Third 1 point

CLASS

OPEN SECTION – open to all competitors

ARRANGED FLOWERS

BOWLS

1. One variety – any colour
2. Mixed cut flowers – mixed colours
3. Native – one variety

VASES

4. Cut flowers, any – one variety
5. Mixed cut flowers – mixed colours
6. Native – one variety

OTHER CONTAINERS

7. Bowl of floating flowers – flowers must float, container 30cm max diameter
8. Basket of flowers – view all around
9. Foliage only – arrangement
10. Flowering shrub or tree – any shape bowl or vase

CUT FLOWERS

11. Daffodil – long trumpet – one
12. Daffodil – short trumpet – one
13. Any other Narcissi (daffodil, jonquil) – one
14. Camellia – 1 colour – formal double – one
15. Camellia – 1 colour – informal double – one
16. Camellia – any variety – three distinct
17. Camellia – any other – one
18. Pansy – one
19. Pansy – three distinct

Section R – Arranged and Cut Flowers continued

CLASS

20. Carnation – any colour or shade – one
21. Iceland Poppy – one
22. Anemone – one
23. Anemone – three distinct
24. Ranunculus – one
25. Gerbera – single type – one
26. Gerbera – double type – one
27. Calendula – one
28. Calendula – three distinct
29. Stocks – one (side-shoots removed)
30. Lily – one
31. Dutch Iris – one
32. Any other bulbous, tuberous, rhizome or corm – one
33. Bulbous, tuberous, rhizome or corm – three distinct varieties
34. Geranium – single – one cut
35. Geranium – double – one cut
36. Geranium – ivy – one cut
37. Geranium – three distinct
38. Cymbidium – one spike
39. Orchid – Australian Native
40. Orchid – any other Genera
41. Any flower not mentioned – one cut (excluding shrubs)
42. Australian native plant or tree – one cut
43. Flowering shrub or tree not mentioned – one cut



PRIZES: All \$15.00 Cash Prizes. Donated by Whyalla Garden Society

Most Successful Exhibitor classes 1 – 43

Points will be allocated as follows: First - 5 points, Second - 3 points

Most Outstanding Exhibit classes 1 – 10

Most Outstanding Exhibit classes 11 – 43

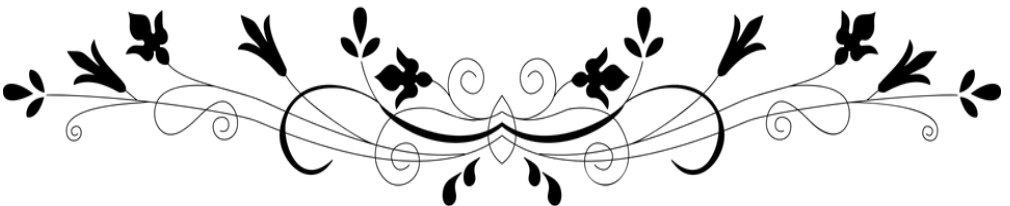

SECTION S – VEGETABLES AND FRUIT

HUGHES PAVILION

CONVENER: Grant Hamilton

☎ 0422 875 372

CLOSING DATES FOR ENTRIES: Wednesday 12th August

EXHIBITS ACCEPTED: Friday 14th August, 2pm – 7pm

ENTRY FEE: FREE

EXHIBITORS TO READ RULES ON PAGES 10 & 11

CONDITIONS OF ENTRY

- All vegetables and fruit to be grown by exhibitor
- All classes to contain three vegetables/fruit unless otherwise stated, tops must be left on

'Laurie Rau' Perpetual Trophy for sections R, S, & U combined,
Donated by Whyalla Garden Society
Points allocated as follows: First 5 points, Second 3 points, Third 1 point

CLASS

OPEN SECTION – open to all competitors

1. Collection of vegetables – six varieties
2. Collection of root vegetables – root – minimum three varieties
3. Collection of leaf vegetables – leaf – minimum three varieties
4. Collection of herbs
5. Collection of Fruit and Vegetables – minimum of four varieties
6. Beetroot – bunch of three
7. Carrots – bunch of three
8. Radishes – bunch of six
9. Any Other Root Vegetable
10. Spring onions – bunch of six
11. Peas – edible pod variety – approx. 250gm
12. Peas – any other variety – approx. 250gm
13. Silverbeet – 6 leaves
14. Lettuce – one
15. Any Other Leaf Vegetable
16. Pumpkin – butternut – one
17. Pumpkin – any other
18. Tomato, table variety – five
19. Tomato, cherry type – one saucer
20. Herbs, any variety – one bunch
21. Any type vegetable not mentioned
22. Rhubarb – bundle of six
23. Lemons – four
24. Oranges, navel – four
25. Oranges, any other – four
26. Mandarins, loose skin – five
27. Mandarins, close skin – five
28. Freak vegetable or fruit



Section S – Vegetables and Fruit continued

CLASS

OPEN SECTION – open to all competitors

- 29. Grapefruit – three
- 30. Basket of mixed fruit
- 31. Basket of citrus
- 32. Any fruit not mentioned- reasonably quantity

TROPHY

Mrs Ljuba Belanic Memorial Trophy: Champion Vegetable Exhibit

PRIZES: All \$15.00 Cash Prizes. Donated by Whyalla Garden Society

Most Successful Exhibitor classes 1 – 32

Most Successful Points allocated as follows: First - 5 points, Second - 3 points

Most Outstanding Exhibit classes 1 – 5

Most Outstanding Exhibit classes 6 – 21

Most Outstanding Exhibit classes 22 – 32

■

DECORATED WHEELBARROW

Sponsored by WHYALLA GARDEN CENTRE

Open Section – open to everyone
Children Section – up to 12 years of age

\$30 Whyalla Garden Centre voucher for winners
of each section



Entries Close: Wednesday 12th August

SECTION T – CHILDREN’S GARDEN

Aged – under 16 years

HUGHES PAVILION

CONVENER: Grant Hamilton

☎ 0422 875 372

CLOSING DATES FOR ENTRIES: Wednesday 12th August

EXHIBITS ACCEPTED: Friday 14th August, 2pm – 7pm

ENTRY FEE: FREE

EXHIBITORS TO READ RULES ON PAGES 10 & 11

CONDITIONS OF ENTRY

- Children 8 years and under eligible for all classes
- Vegetation used in classes 1 – 7, 11 – 15 & 21 need not be grown by exhibitor
- Classes 8 – 10 and 16 – 20 to be grown by exhibitor
- Classes 11 – 13 to be viewed from all sides up to 20% foliage permissible
- All arrangements and designs to be mainly garden produce
- Entry **MUST** be work of exhibitor

CLASS

8 YEARS OF AGE AND UNDER ONLY

1. Floral sand saucer – edges and sand must be covered
2. Arrangement in a novelty container
3. Design for a dinner plate on a dinner plate
4. One decorated potato head – under 5 years
5. One decorated potato head – 5 to 8 years – vegetables only
6. One decorated potato head – 5 and 6 years, using any medium, with a caption
7. One decorated potato head – 7 and 8 years, using any medium, with a caption
8. Pot plant in novelty container
9. Any one pot plant
10. Flower – one cut

OPEN – Any Age

11. Vase of flowers
12. Bowl of flowers
13. Bowl of floating flowers
14. Floral sand tray – edges and sand must be covered
15. Novelty arrangement – fruit, vegetables or flowers (with caption)
16. Collection of three distinct blooms
17. Pot plant in novelty container
18. Any one pot plant – one
19. Any vegetable
20. Any other garden medium not mentioned
21. One Decorated Potato Head – any medium with a caption



PRIZES: All \$15.00 cash prizes donated by Whyalla Garden Society

Most Outstanding Exhibit classes 1 – 10

Most Outstanding Exhibit classes 11 – 21

Most Successful Exhibitor classes 1 – 10

Most Successful Exhibitor classes 11 – 21

Most Successful Points allocated as follows: First - 5 points, Second - 3 points, Third - 1 point

~THANK YOU FOR YOUR SUPPORT~

Thank you to the following businesses, organizations & Individuals who donated to the competitive sections in The 2025 show. Please give them your support.

Spotlight

M & M Roberts

Coopers DIY Beer

Tamy Pond

Laucke Mills

Sheehan Family

Moseley Park

Middleback Arts Centre

May Walker-Jeffreys

Whyalla Garden Society

Whyalla Quilters Guild

R & C Clothier

Max Cranes

Whyalla Feed Supplies

Apache Paint & Print

Machine Knitting Club

Tonz A Toys

P and L Bristow

Whyalla Norrie SACWA

Whyalla Garden Centre

Whyalla Art Group

Healing Hands Holistic Wellness

Wynbring Jida Child Care Centre

Eyre Peninsula Fancy Pigeon Club

Ann's Florist- Flowers by Alicia

Whyalla Handspinners and Weavers Guild

Whyalla Surf Life Saving

Rotary Club of Whyalla

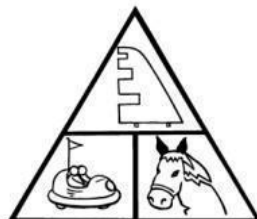
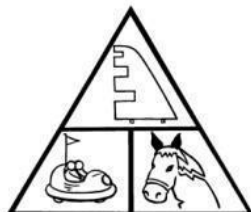

SECTION U – POT PLANTS

HUGHES PAVILION

CONVENER: Grant Hamilton

☎ 0422 875 372

CLOSING DATES FOR ENTRIES: Wednesday 12th August

EXHIBITS ACCEPTED: Thursday 13th August, 2pm – 7pm

ENTRY FEE: FREE

EXHIBITORS TO READ RULES ON PAGES 10 & 11

CONDITIONS OF ENTRY

- Pot plants must be the property of the exhibitor
- Plants should be exhibited in clean pots
- Pots that plants are exhibited in should not exceed 30cm
- Stands for hanging baskets will be supplied
- One type of plant per pot except in classes 9, 28, 37 & 39

'Laurie Rau' Perpetual Trophy for sections R, S, & U combined,
Donated by Whyalla Garden Society
Points allocated as follows: First 5 points, Second 3 points, Third 1 point

CLASS

1. Plant in novelty container, with caption – one
2. Pot plant – single shade of green foliage, not mentioned – one
3. Pot plant – more than one shade of green foliage, not mentioned – one
4. Pot plant – more than one colour, not mentioned – one
5. Pot plant – in flower
6. Pot plants – three distinct varieties
7. Pot plants – three distinct of one variety – not mentioned
8. Window box or trough – one
9. Any one pot plant – more than one variety of plant per pot
10. Palm – one
11. Fern – any variety – one
12. Begonia – one
13. Begonia – three distinct
14. Sansevieria – one
15. Bromeliad, Flowering – one
16. Bromeliad, Foliage – one
17. Geranium – in flower – one
18. Geranium – in flower – three distinct
19. Geranium – coloured leaf – one (flower permissible)
20. Geranium – scented leaf – one
21. Cyclamen – in flower – one
22. African violet – one
23. Orchid – Cymbidium over 90mm – any colour
24. Orchid – Cymbidium 60 – 90mm – any colour
25. Orchid – Cymbidium under 60mm – any colour
26. Orchid – Australian Native
27. Orchid – Any other Genera



Section U – Pot Plants continued

CLASS

28. Hanging basket – more than one variety of plant per basket
29. Hanging basket in flower – one
30. Hanging basket – single shade of green foliage – one
31. Hanging basket – more than one shade of green – one
32. Hanging basket – more than one colour – one
33. Bonsai – evergreen – one
34. Bonsai – pineus – one
35. Succulent – in flower – one
36. Succulent – foliage only – one
37. Succulent – three distinct
38. Cacti – one
39. Cacti – three distinct



PRIZES All \$15.00 cash prizes. Donated by Whyalla Garden Society

Most Outstanding Exhibit in flower classes

Most Outstanding Exhibit foliage classes

Most Successful Exhibitor classes 1 - 39

Most Successful Points will be allocated as follows: First - 5 points, Second - 3 points

2026 WHYALLA SHOW CAR AND BIKE DISPLAY



Come and display you car or bike at the Whyalla Show.
Trophies available for those voted best in show by the public!

Categories Include:

- Best Classic Car
- Best Modern Car
- Best Bike
- Best Ute or Van

To register contact: Ron Matthews on **0418 793 710**
or email **ragSYM@hotmail.com**

SECTION V – ART

CONVENER: Dani-Lee Bristow

☎ 0424 710 476

CLOSING DATES FOR ENTRIES: Sunday 9th August

EXHIBITS ACCEPTED: Wednesday 12th August, 4pm – 7pm (STADIUM)

ENTRY FEE: FREE

EXHIBITORS TO READ RULES ON PAGES 10 & 11

CONDITIONS OF ENTRY

- All entries must be exhibitors own work
- **Judges prefer originality**
- **Canvas Paintings To Be Framed or on Framed Canvas**
- All **framed** entries to have suitable attachment (STRING OR WIRE) to be able to hang via a metal hook. Excludes Drawings/Paintings displayed on card
- Entry cards to be paper clipped and attached to **front** of Exhibit with blutack
- **No sticky tape or masking tape to be used on artwork**
- Size of Artwork and drawings must not be more than **1 metre x 1 metre** including frame
- **SIZE LIMITS apply and will be STRICTLY adhered to**
- Contact convener about group art projects or information about large entries
- **Art work deemed inappropriate for display by the Show Society will be removed from competition**

ADULT SECTION

CLASS

Paintings or Drawings – Any Medium

1. Water Colour – pen work optional
2. Portraiture – Colour or Black and White
3. Still Life – other than flowers
4. Painting of flowers
5. Architecture or Buildings
6. Landscape
7. Seascape
8. Animal or Insect Study
9. Bird Study
10. Fantasy/ Mythical
11. Abstract to Surrealism
12. Drawing or Sketches any other category (**Framed or unframed**)
13. Any other painting not specified in classes 1 –11



OPEN SECTION – Entrant to be aged 12 years or above

CLASS

14. Paint by numbers or mandalas (**Framed or unframed**)
15. Indigenous Artwork – Any Medium
16. Sculpture
17. Mixed media

Section V – Art continued

OPEN SECTION – Entrant to be aged 12 years or above continued

CLASS

- 18. Zentangles and ZIA (Zentangle Inspired Art) – A3, A4, Tiles
**Zentangle Tiles to be mounted on black or coloured card
 - minimum of 2 tiles in layout (Framed or unframed)**
- 19. Art by Person with a Disability – Painting, Drawing, Sculpture
- 20. Any other Art work not specified
- 21. Special Category – group art projects (see convener)

JUNIOUR SECTION – Entrant aged 12 to 17 years

CLASS

- 22. Painting any subject – Year 7 - 9
- 23. Painting any subject – Year 10 - 12
- 24. Drawing Colour or Black and White– Year 7 - 9
- 25. Drawing Colour or Black and White – Year 10 - 12
- 26. Mixed Media (Using 3 or more elements e.g. collage) – Year 7 - 9
- 27. Mixed Media (Using 3 or more elements e.g. collage) – Year 10 - 12
- 28. Sculpture – Any Medium
- 29. Any other not specified in classes 22 – 28

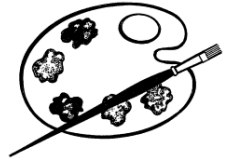

PRIZES

- Most Successful Exhibitor classes 1 – 18 \$50.00 cash donated by Whyalla Art Group
- Most Successful Exhibitor classes 22 – 29 Movie pass donated by Middleback Arts Centre

Points allocated as follows: First – 5 points, Second – 3 points, Third – 1 point

- Most Outstanding Exhibit classes 1 – 13 \$50.00 cash donated by May Walker-Jeffreys
- Most Outstanding Exhibit classes 14 - 21 \$15.00 cash prize donated by M & M Roberts
- Most Outstanding Exhibit classes 22 – 29 \$15.00 cash prize donated by P & L Bristow

#####

**Take time to look at all the displays on offer hosted by
 local community groups such as the Whyalla
 Speedway and Whyalla Vintage Car Club Displays!**

There's something for everyone

SECTION W – WOOLCRAFT

CONVENER: Pat Gale

☎ 0427 792 906

CLOSING DATES FOR ENTRIES: Sunday 9th August

EXHIBITS ACCEPTED: Wednesday 12th August, 4pm – 7pm (STADIUM)

ENTRY FEE: FREE

EXHIBITORS TO READ RULES ON PAGES 10 & 11

CONDITIONS OF ENTRY

- Judges will be looking for mistakes, knots, loose ends, colour co-ordination, presentation and Cleanliness
- Exhibit cards to be pinned to garments
- Synthetic yarn is acceptable in any class
- Machine knitted bands NOT allowed on hand knitted garments
- Crochet trim allowed on hand knitted garments
- Hand knitted bands allowed on crochet garments
- In machine knitting classes, any yarn is acceptable – wool, cotton or synthetic

CLASS

HAND KNITTED

1. Baby / Child's hand knitted garment
2. Adult's hand knitted garment
3. Hand knitted rug / blanket – any size

CROCHET

4. Crochet garment – any size
5. Crochet rug / blanket – any size



HAND KNITTED OR CROCHET

6. Amigurumi
7. Booties or socks – 1 pair (attached together)
8. Baby shawl or blanket
9. Doll or Teddy Bear
10. Toy – e.g. car, aeroplane, animal, rattle etc.
11. Accessory – e.g. hat, scarf, gloves, socks etc.
12. Household item – e.g. cushion, coat hangers x2 etc.
13. Any other not mentioned

MACHINE KNITTED

14. Baby's or Child's machine knitted set of two or more pieces, 0 – 12 years
15. Baby's machine knitted shawl or blanket
16. Child's machine knitted garment – stocking stitch, 1 – 12 years
17. Child's machine knitted garment – fair-isle, 1 – 12 years
18. Child's machine knitted garment – cable or magic cable, 1 – 12 years
19. Child's machine knitted garment – tuck stitch
20. Machine Knitted Garment – Knitted Socks
21. Adult's machine knitted garment – stocking stitch
22. Adult's machine knitted garment – fair-isle
23. Adult's machine knitted garment – tuck stitch

Section W – Woolcraft continued

CLASS

MACHINE KNITTED

- 24. Adult’s machine knitted garment – cable or magic cable
- 25. Any machine knitted woven article
- 26. Any machine knitted garment or article not mentioned
- 27. Machine knitted garment or article made by a novice
- 28. Machine knitted toys
- 29. Household item – e.g. cushion, coat hangers x2, tea cosy etc.

LOOM KNITTING

- 30. Peg Loom, Sentro Loom or similar – any item

JUNIOR SECTION – all ages

- 31. Hand knitted , crochet or Machine Knitting – any article

PRIZES

A. E. Aubert Memorial Shield for Most Successful Exhibitor classes 1 – 16

Plus \$30.00 cash prize donated by SACWA Whyalla Norrie Branch

Points allocated as follows: First – 5 points, Second – 3 points

Most Successful Exhibitor classes 14 – 35 \$15 voucher donated by Bendigo Woolen Mills

Points allocated as follows: First – 5 points, Second – 3 points

Most Outstanding Hand Knitted Article \$15 voucher donated by Bendigo Woolen Mills

Most Outstanding Crochet Article \$15 voucher donated by Bendigo Woolen Mills

Most Outstanding Machine Knitted Article \$30.00 voucher donated by ‘Machine Knitting Club’

Best Novice Machine Knitted garment/article class 27

\$15.00 voucher donated by ‘Machine Knitting Club’

Junior Most Outstanding Article

\$15:00 voucher donated be Machine Knitting Club

@@

All information in the 2026 Whyalla Show competition book is correct at the time of printing.

Have fun at the show and thank you for Supporting Whyalla’s biggest event.

Run by volunteers for the community.